

approval

Project Name:  
Wakim Residence  
2705 11th Street NW,  
Washington, DC 20001

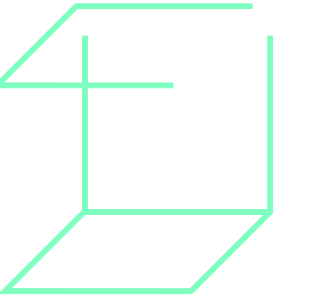

Foundry Architects LLC  
2701 N. Charles Street ste. 100  
Baltimore, MD 21218  
410.948.3067

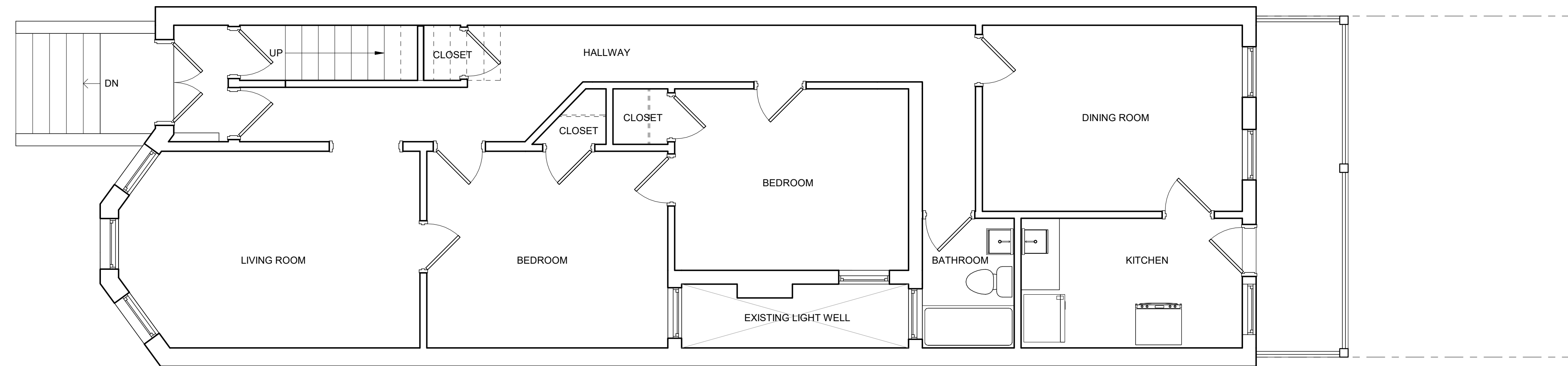

2 FIRST FLOOR - EXISTING  
1/4" = 1'-0"

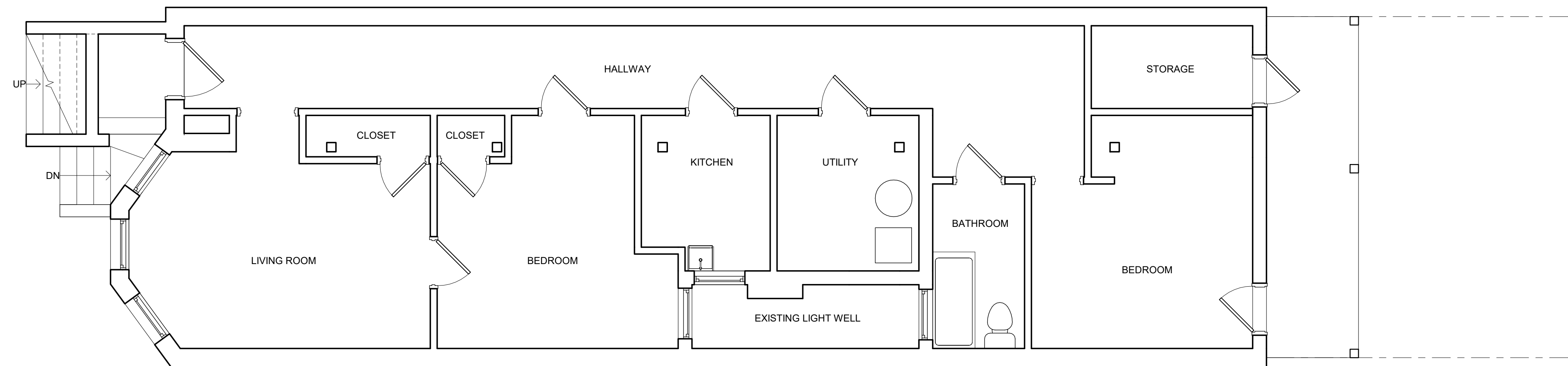

1 LOWER LEVEL - EXISTING  
1/4" = 1'-0"

seal

DATE	DESCRIPTION
05/31/19	SCHEMATIC DESIGN

NOT FOR  
CONSTRUCTION

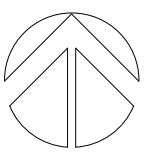

EXISTING FLOOR PLANS

EX-101

Board of Zoning Adjustment  
District of Columbia  
CASE NO.20116  
EXHIBIT NO.5

approval

**Project Name:**  
Wakim Residence  
2705 11th Street NW,  
Washington, DC 20001

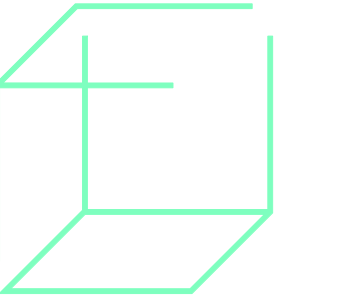

**Foundry Architects LLC**  
2701 N. Charles Street ste. 100  
Baltimore, MD 21218  
410.948.3067

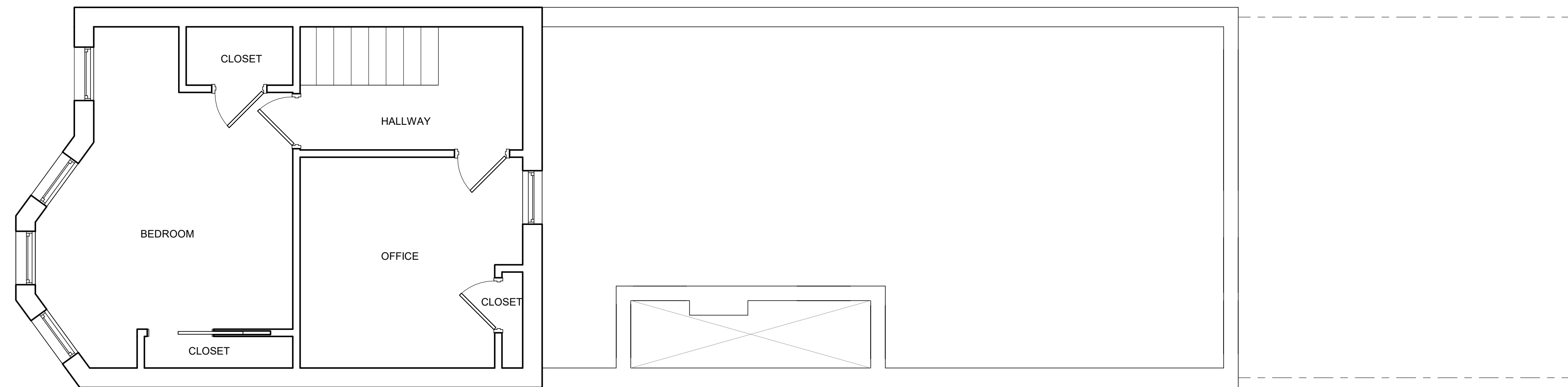

2 THIRD FLOOR - EXISTING  
1/4" = 1'-0"

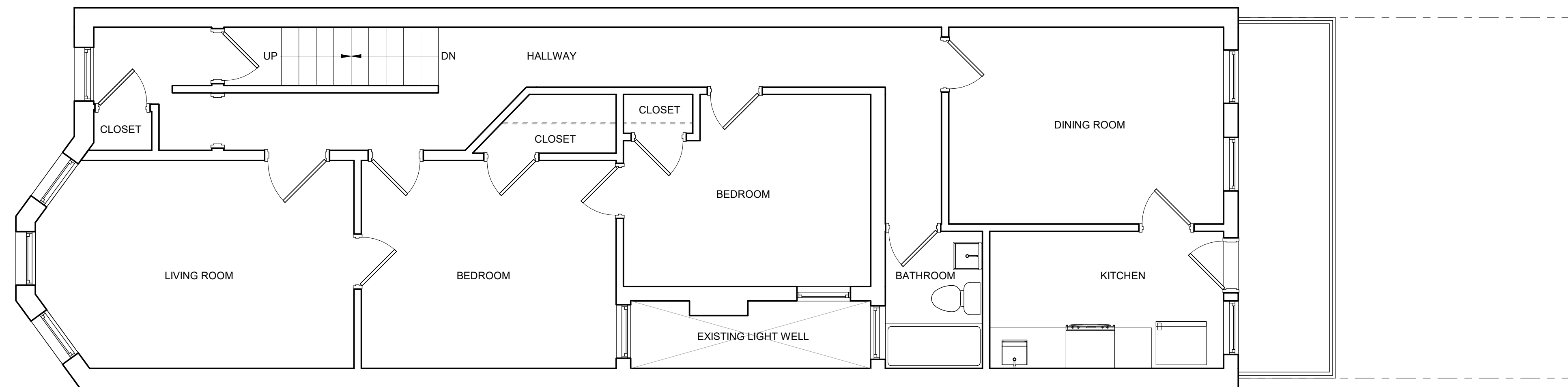

1 SECOND FLOOR - EXISTING  
1/4" = 1'-0"

seal

DATE	DESCRIPTION
05/31/19	SCHEMATIC DESIGN

**NOT FOR  
CONSTRUCTION**

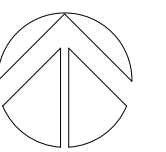

approval

**Project Name:**  
Wakim Residence  
2705 11th Street NW,  
Washington, DC 20001

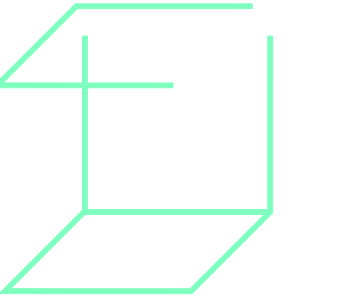

**Foundry Architects LLC**  
2701 N. Charles Street ste. 100  
Baltimore, MD 21218  
410.948.3067

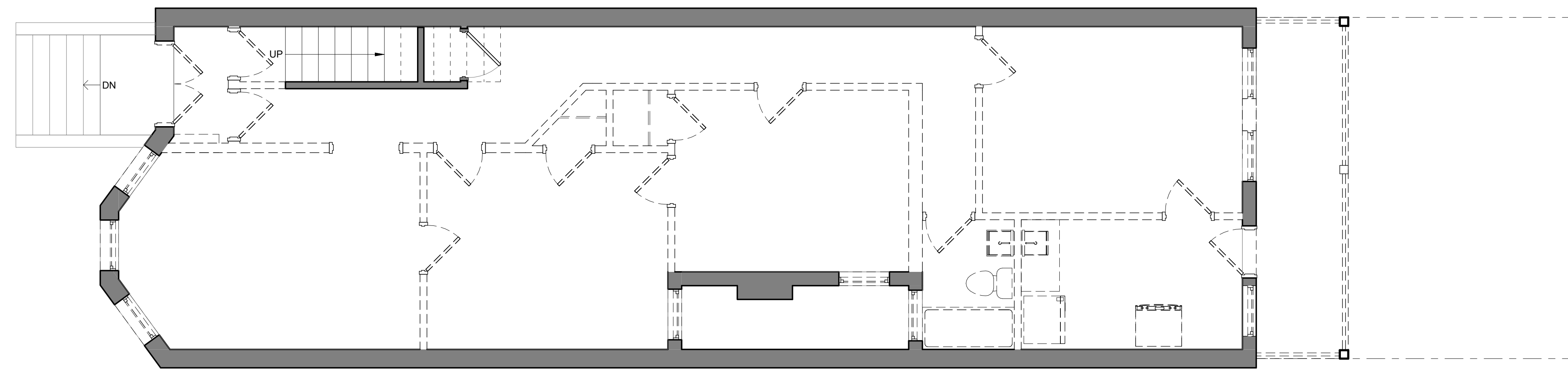

2 FIRST FLOOR - DEMOLITION  
1/4" = 1'-0"

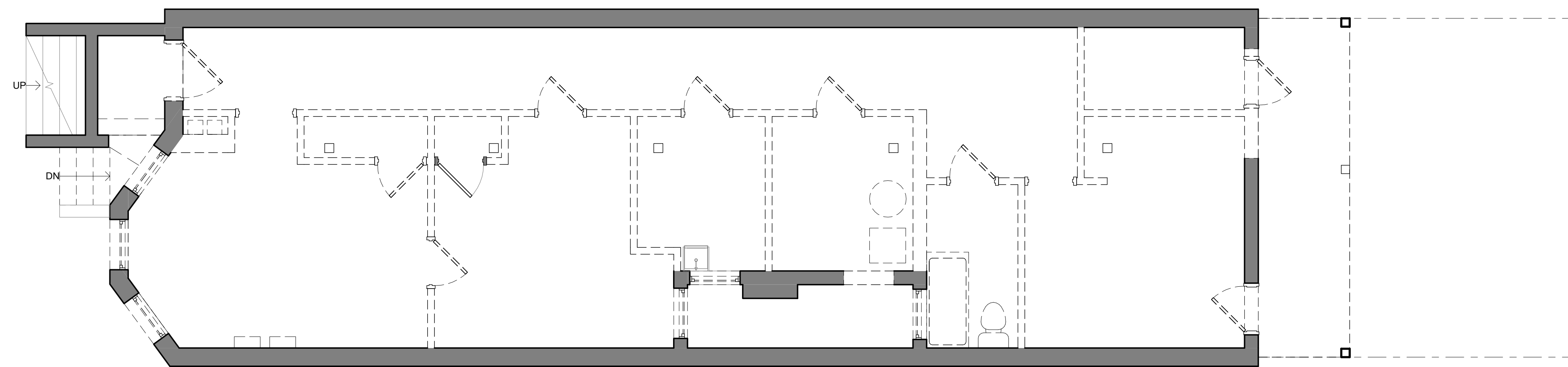

1 LOWER LEVEL - DEMOLITION  
1/4" = 1'-0"

seal

DATE	DESCRIPTION
05/31/19	SCHEMATIC DESIGN

**NOT FOR  
CONSTRUCTION**

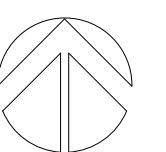

DEMOLITION FLOOR  
PLANS

**D-101**

approval

**Project Name:**  
Wakim Residence  
2705 11th Street NW,  
Washington, DC 20001

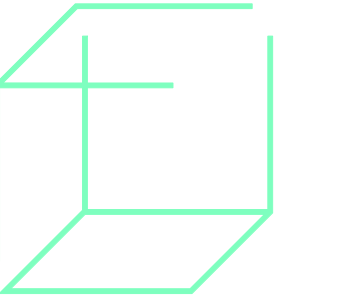

**Foundry Architects LLC**  
2701 N. Charles Street ste. 100  
Baltimore, MD 21218  
410.948.3067

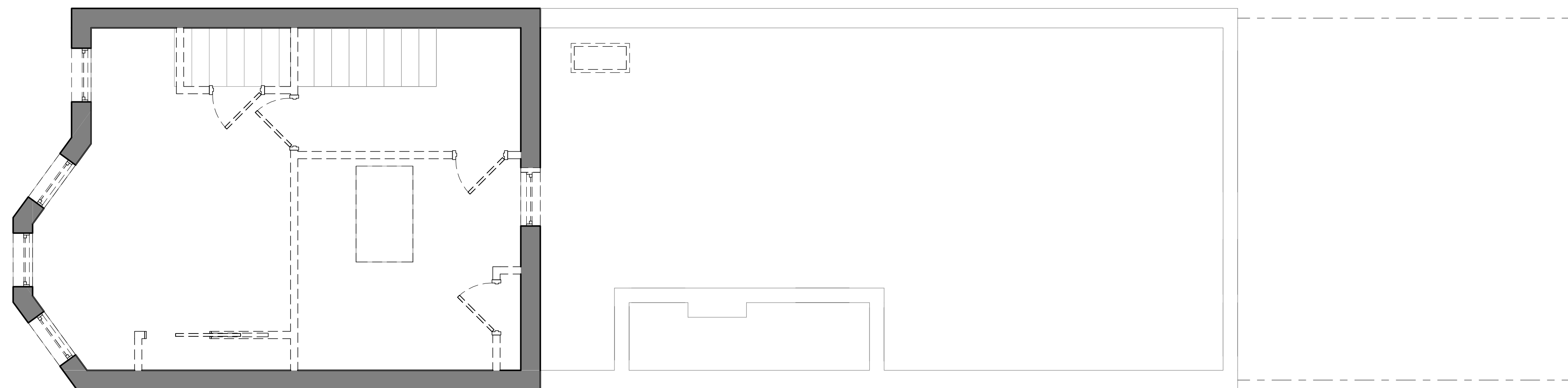

2 THIRD FLOOR - DEMOLITION  
1/4" = 1'-0"

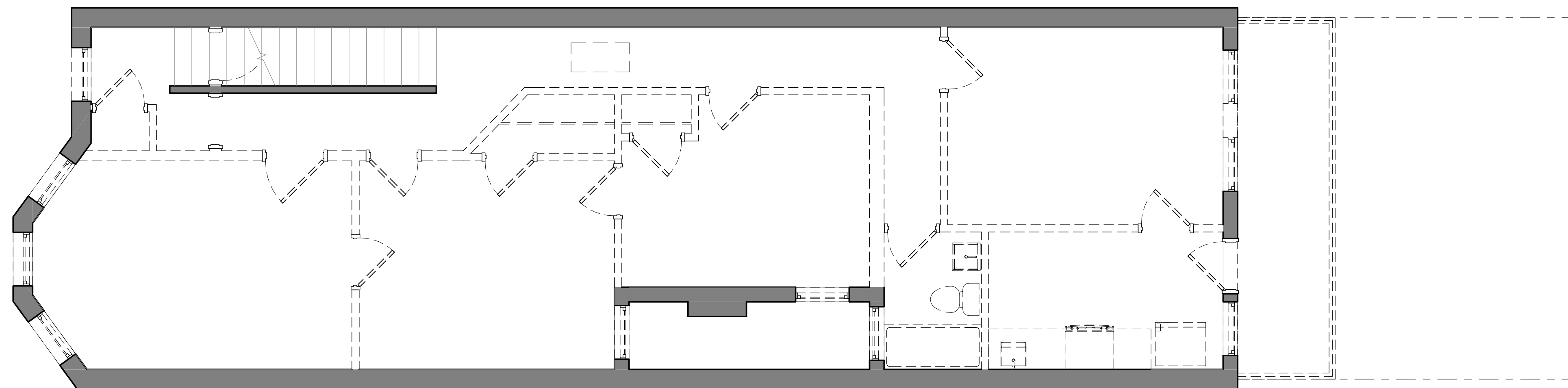

1 SECOND FLOOR - DEMOLITION  
1/4" = 1'-0"

seal

DATE	DESCRIPTION
05/31/19	SCHEMATIC DESIGN

NOT FOR  
CONSTRUCTION

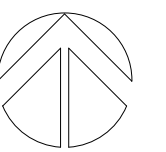

DEMOLITION FLOOR  
PLANS

D-102

approval

Project Name:  
Wakim Residence  
2705 11th Street NW,  
Washington, DC 20001

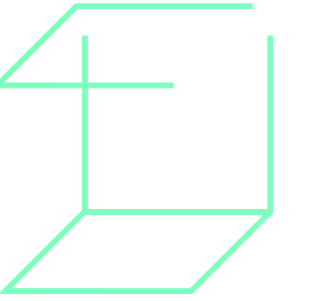

Foundry Architects LLC  
2701 N. Charles Street ste. 100  
Baltimore, MD 21218  
410.948.3067

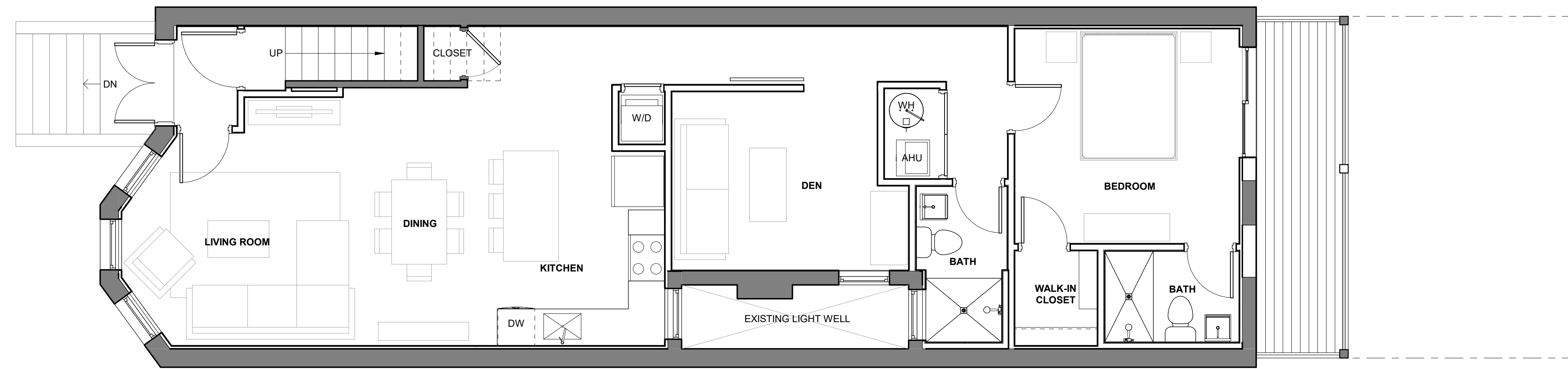

2 FIRST FLOOR (UNIT B) - PROPOSED  
1/4" = 1'-0"

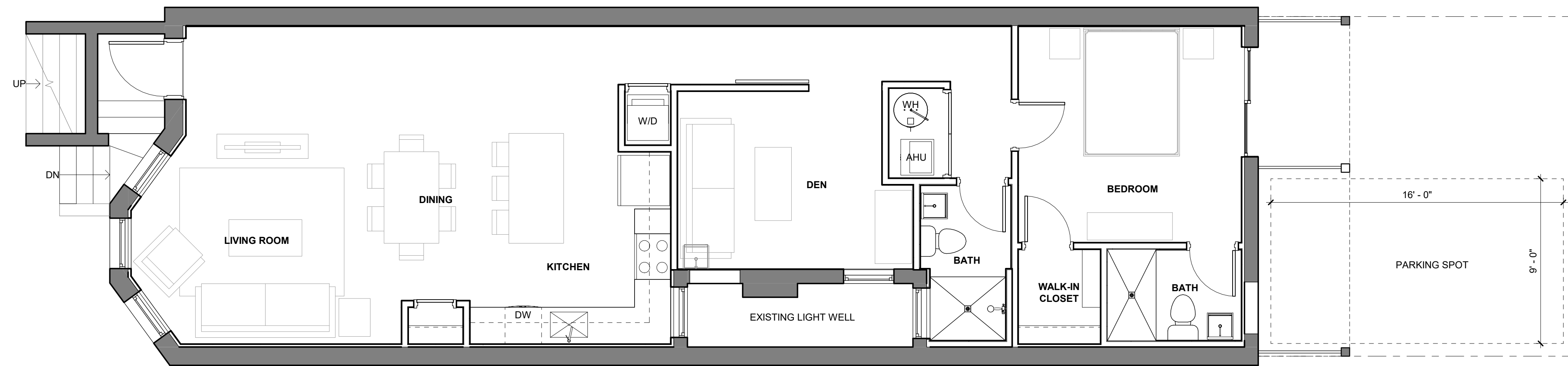

1 LOWER LEVEL (UNIT A) - PROPOSED  
1/4" = 1'-0"

seal

DATE	DESCRIPTION
05/31/19	SCHEMATIC DESIGN

NOT FOR  
CONSTRUCTION

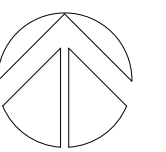

PROPOSED FLOOR  
PLANS

A-101

approval

Project Name:  
Wakim Residence  
2705 11th Street NW,  
Washington, DC 20001

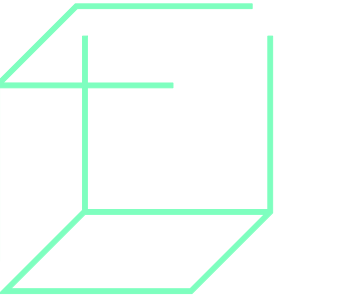

Foundry Architects LLC  
2701 N. Charles Street ste. 100  
Baltimore, MD 21218  
410.948.3067

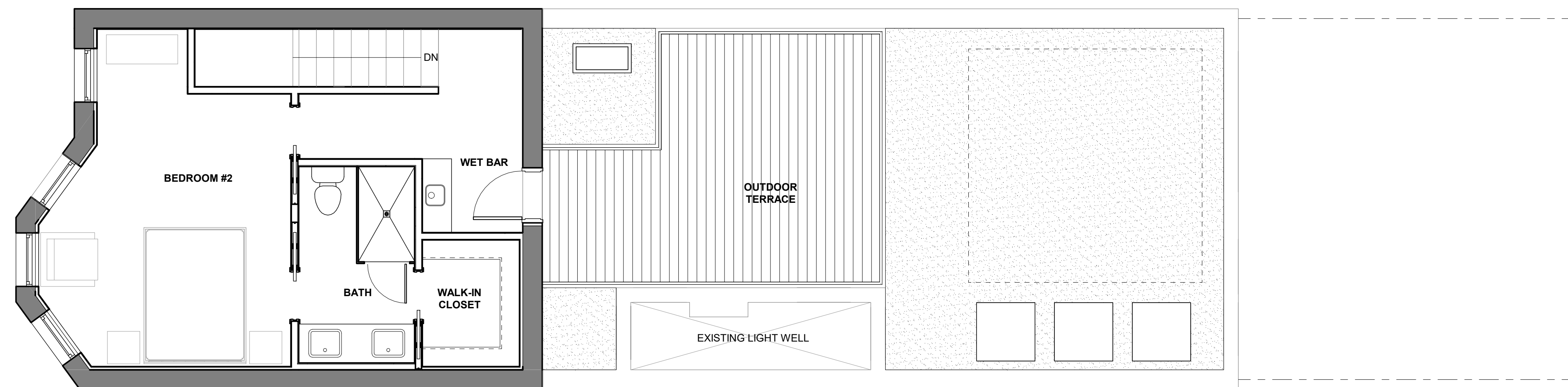

2 THIRD FLOOR (UNIT C) - PROPOSED  
1/4" = 1'-0"

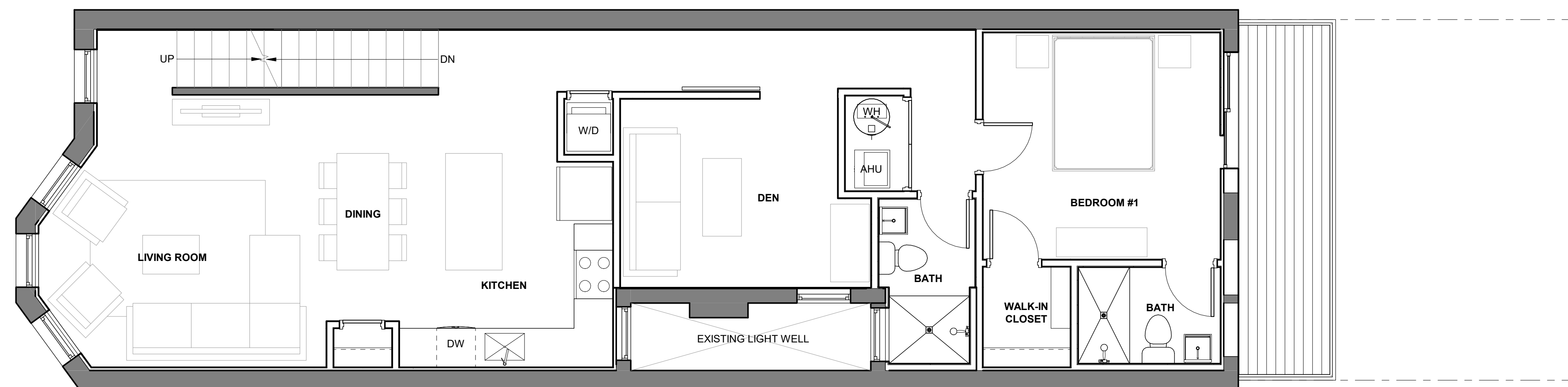

1 SECOND FLOOR (UNIT C) - PROPOSED  
1/4" = 1'-0"

seal

DATE	DESCRIPTION
05/31/19	SCHEMATIC DESIGN

NOT FOR  
CONSTRUCTION

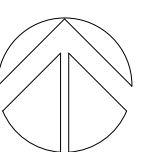

PROPOSED FLOOR  
PLANS

A-102